

ELEVATION

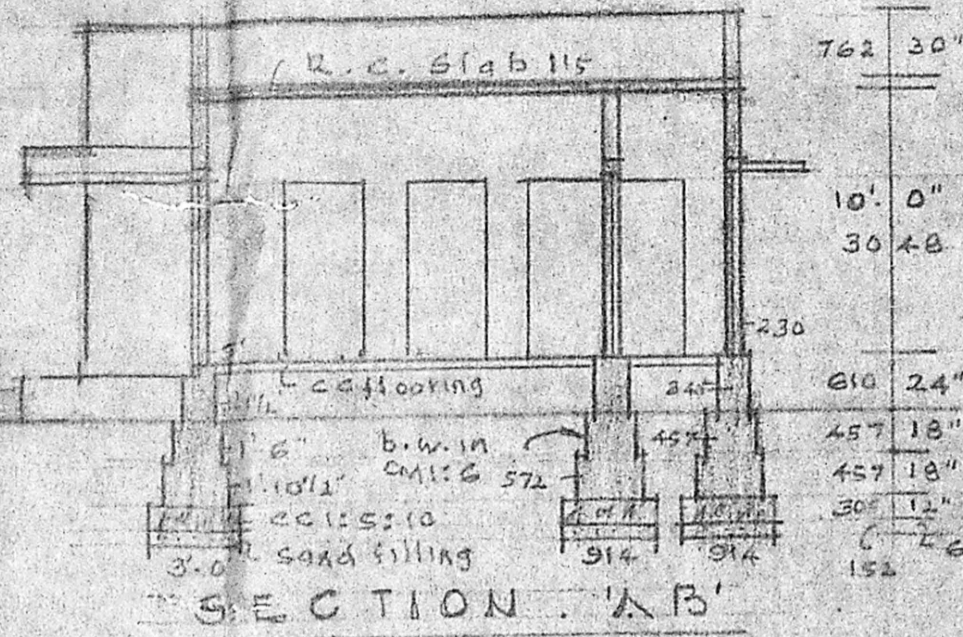

SECTION 'AB'

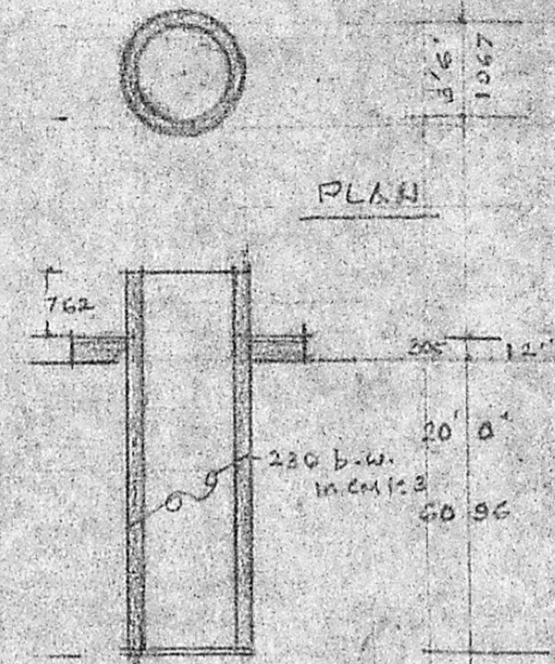

SECTION

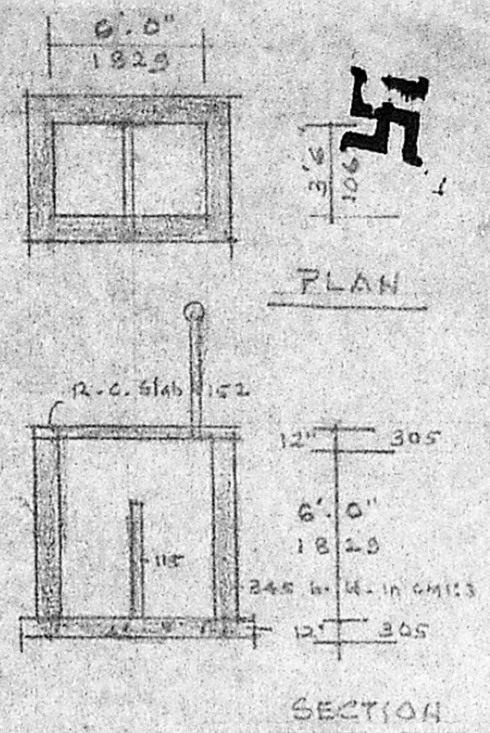

PLAN

SECTION

SEPTIC TANK

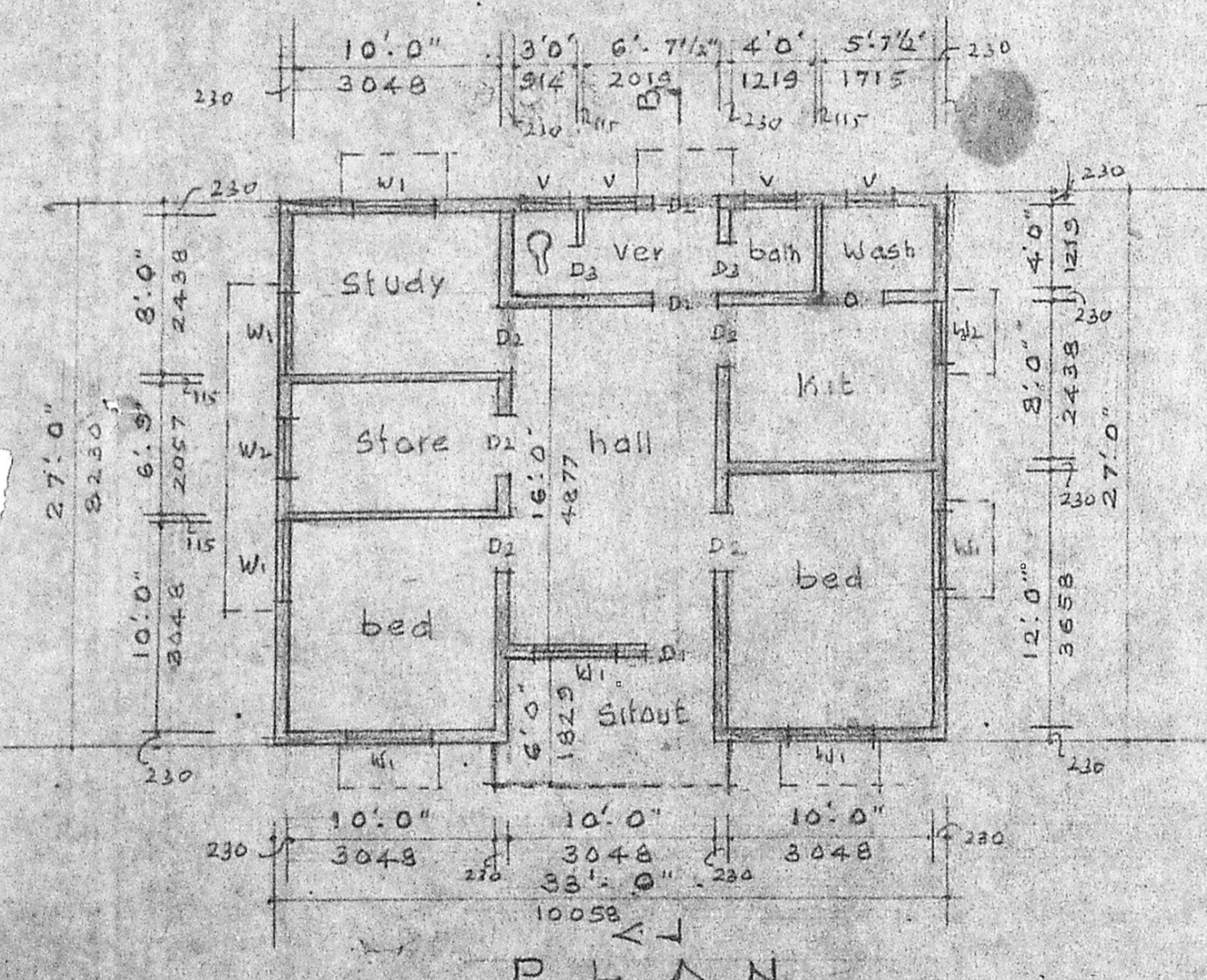

PLAN

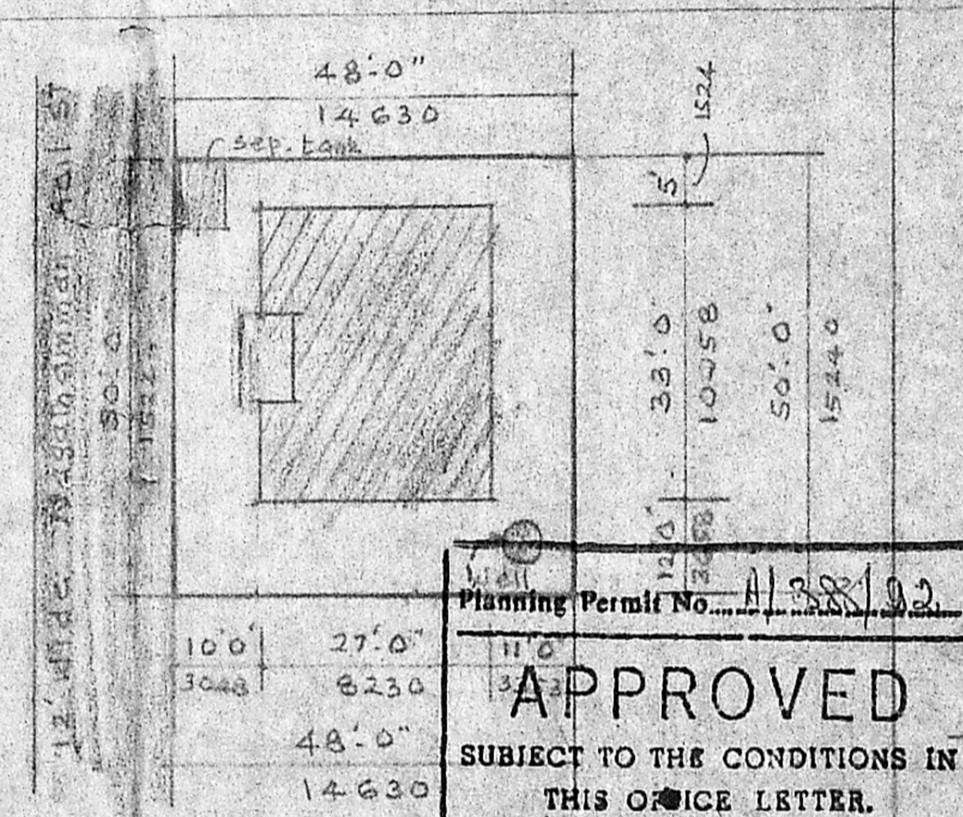

SITE PLAN

SCALE: 1" = 10'

Planning Permit No. A/388/92
APPROVED
 SUBJECT TO THE CONDITIONS IN THIS OFFICE LETTER.
 No. A/26393/91
 FOR MEMBER SECRETARY
 MADRAS METROPOLITAN
 DEVELOPMENT AUTHORITY
 MADRAS - 600 008.

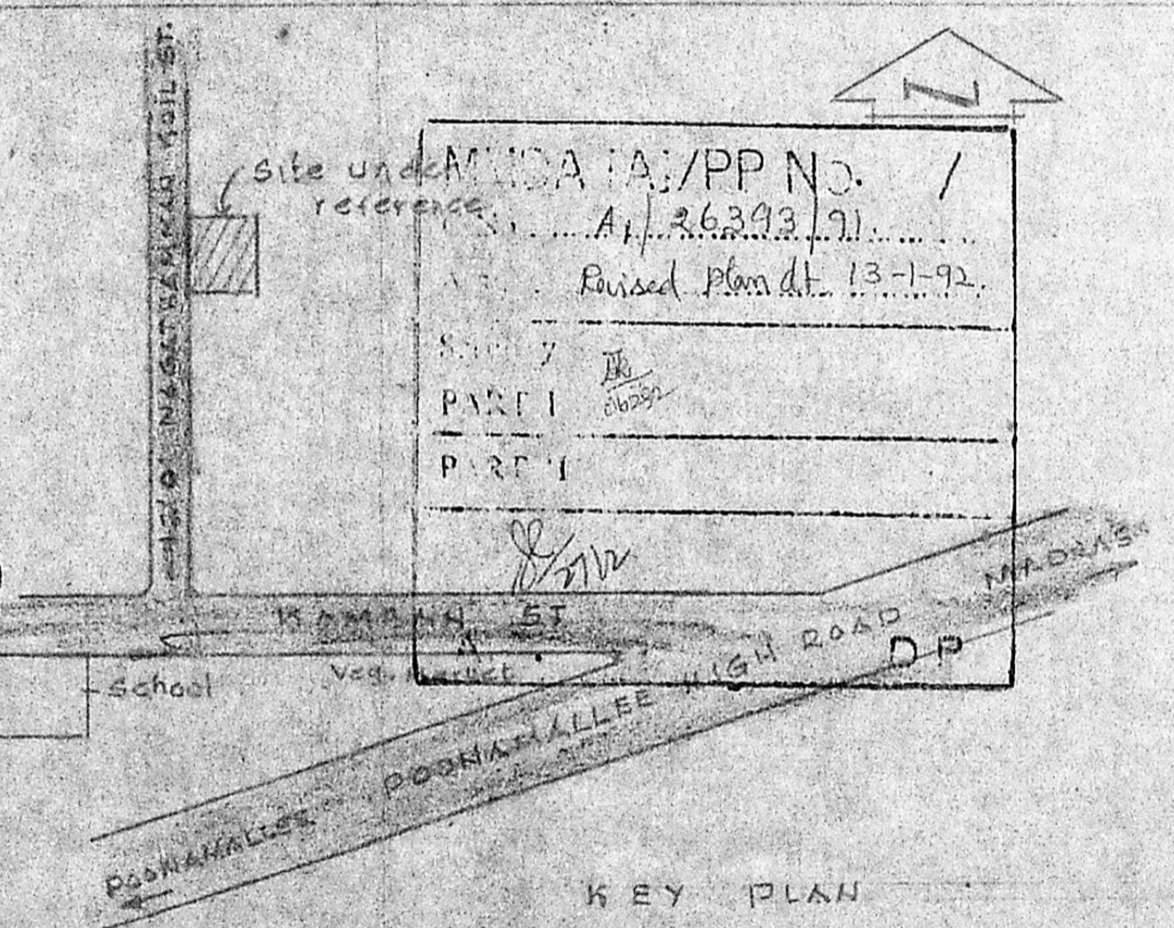

KEY PLAN
 NOT TO SCALE

PROPOSED CONSTRUCTION OF A
 RESIDENTIAL BUILDING AT PLOT No 99
 S. No. 22/5A NAGATHAMMAN KOIL ST.,
 MADURAVOYAL VILLAGE, SAIDAPET TALUK
 CHEGGALPATTU MGR DT., MADRAS.

PROP. ROAD BOUNDARY

Schedule of Opening			
D1	Door	3'3" x 6'6"	991 x 1981
D2	Door	3'0" x 6'6"	914 x 1981
D3	Door	2'6" x 6'6"	762 x 1981
W1	Window	4'6" x 4'0"	1372 x 1219
W2	Window	3'0" x 3'0"	914 x 914
O	Open	2'6" x 6'6"	762 x 1981
V	Ventilator	2'6" x 1'6"	762 x 457

Schedule Of Area		
Area of the site	SFT	SQ.MT
Building	891	80.81
Open	1509	142.24

SCALE: 1" = 1.041 CM TO 1 M
 all dimensions are in MM

P. John Miller
 P. JOHN MILLER
 R. Mohan Rao, D.O.E.
 PHONES 440768
 LICENSED SURVEYOR
 Corporation of Madras
 REG. No: 14
 AMBATTUR TOWNSHIP
 ALANDUR MUNICIPALITY
 Consulting Engineer
 Office: 15, Madley Road
 V. NAGAR, MADRAS-600 008